



# GMT MONTHLY MEMBERSHIP PROGRESS REPORT

Results as of: 6/30/2020

Multiple District 11

LOCATION: MICHIGAN

GMT: OPEN

GMT CA 1

Clubs			
RESULTS FOR 2019-2020			
QUARTER	NEW CLUB GOAL	NEW CLUBS	DROPPED CLUBS
JULY/AUG/SEPT	1	0	2
OCT/NOV/DEC	3	1	9
JAN/FEB/MAR	0	1	0
APR/MAY/JUNE	3	2	6

Members			
RESULTS FOR 2019-2020			
QUARTER	MEMBER GROWTH NET GOAL	MEMBER GROWTH ACTUAL	DROPPED MEMBERS ACTUAL (including transfers)
JULY/AUG/SEPT	135	244	306
OCT/NOV/DEC	165	265	433
JAN/FEB/MAR	155	343	227
APR/MAY/JUNE	110	152	551

**GOALS AND ACTUAL NEW CLUBS CUMULATIVE**

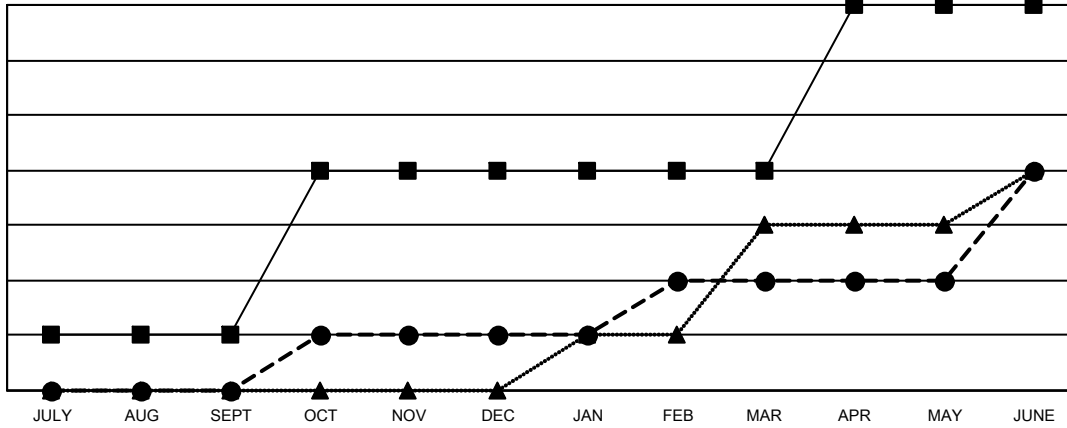

- - CURRENT YEAR GOALS FOR NEW CLUBS
- - CURRENT YEAR ACTUAL NEW CLUBS
- ▲ - LAST YEAR ACTUAL NEW CLUBS

**GOALS AND ACTUAL MEMBERS CUMULATIVE**

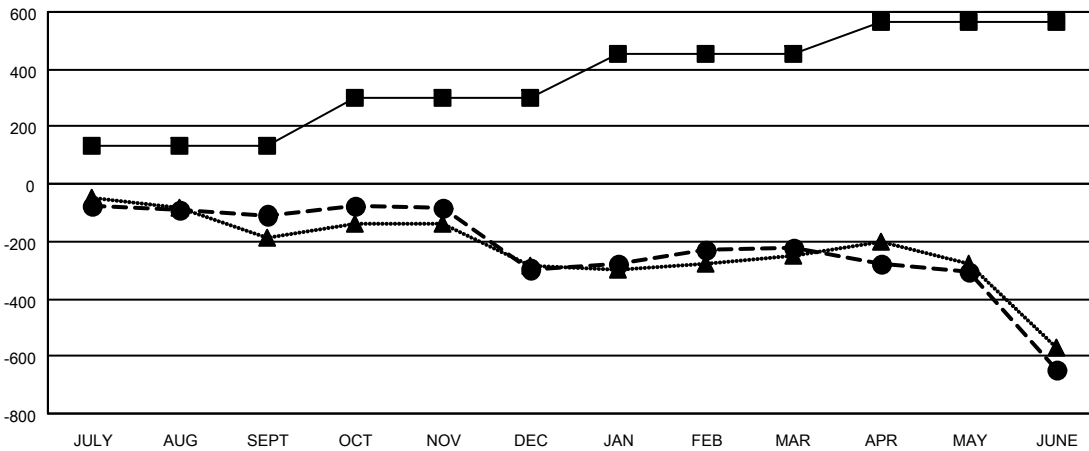

- - MEMBER GROWTH NET GOAL
- - MEMBER GROWTH ACTUAL
- ▲ - LAST YEAR MEMBERSHIP ACTUAL

<p><b>DROPPED CLUBS: 17</b></p>	<p>244 CLUBS OF 473 ADDED 1 OR MORE NEW MEMBERS</p>	<p><b>GENDER DISTRIBUTION</b></p> <p>MALE            8,256 (69.04%)</p> <p>FEMALE         3,703 (30.96%)</p>												
<p><b>DROPPED MEMBERS</b></p> <table style="width: 100%; border-collapse: collapse;"> <tr> <td style="width: 70%;">DECEASED</td> <td style="text-align: right;">220</td> </tr> <tr> <td>CLUB CANCELLED</td> <td style="text-align: right;">162</td> </tr> <tr> <td>OTHER</td> <td style="text-align: right;">1,130</td> </tr> <tr> <td><b>TOTAL</b></td> <td style="text-align: right;"><b>1,512</b></td> </tr> </table>	DECEASED	220	CLUB CANCELLED	162	OTHER	1,130	<b>TOTAL</b>	<b>1,512</b>	<p style="text-align: center;"><a href="#">CLICK HERE FOR CUMULATIVE MEMBERSHIP DATA</a></p>	<table style="width: 100%; border-collapse: collapse;"> <tr> <td style="width: 70%;">TOTAL FAMILY UNIT MEMBERS</td> <td style="text-align: right;">2,360</td> </tr> <tr> <td>FAMILY MEMBERS PAYING HALF DUES</td> <td style="text-align: right;">1,202</td> </tr> </table>	TOTAL FAMILY UNIT MEMBERS	2,360	FAMILY MEMBERS PAYING HALF DUES	1,202
DECEASED	220													
CLUB CANCELLED	162													
OTHER	1,130													
<b>TOTAL</b>	<b>1,512</b>													
TOTAL FAMILY UNIT MEMBERS	2,360													
FAMILY MEMBERS PAYING HALF DUES	1,202													